

ALL DESIGN, OPERATIVE AND PROCESS DATA PERTAINING TO THE ARTICLE SHOWN ON THIS SHEET IS THE PROPERTY OF POLYPHASER CORPORATION. THE INFORMATION IS NOT TO BE COPIED, REPRODUCED, REVEALED TO OR APPROPRIATED BY OTHERS WITHOUT THE EXPRESS WRITTEN CONSENT OF POLYPHASER CORPORATION.

| REVISIONS | | | | |
|-----------|------------------------|-----|------|------|
| REV LTR | DATE | ENG | MKTG | Q.A. |
| B | 02/25/03 _{SH} | RCD | SD | LJ |

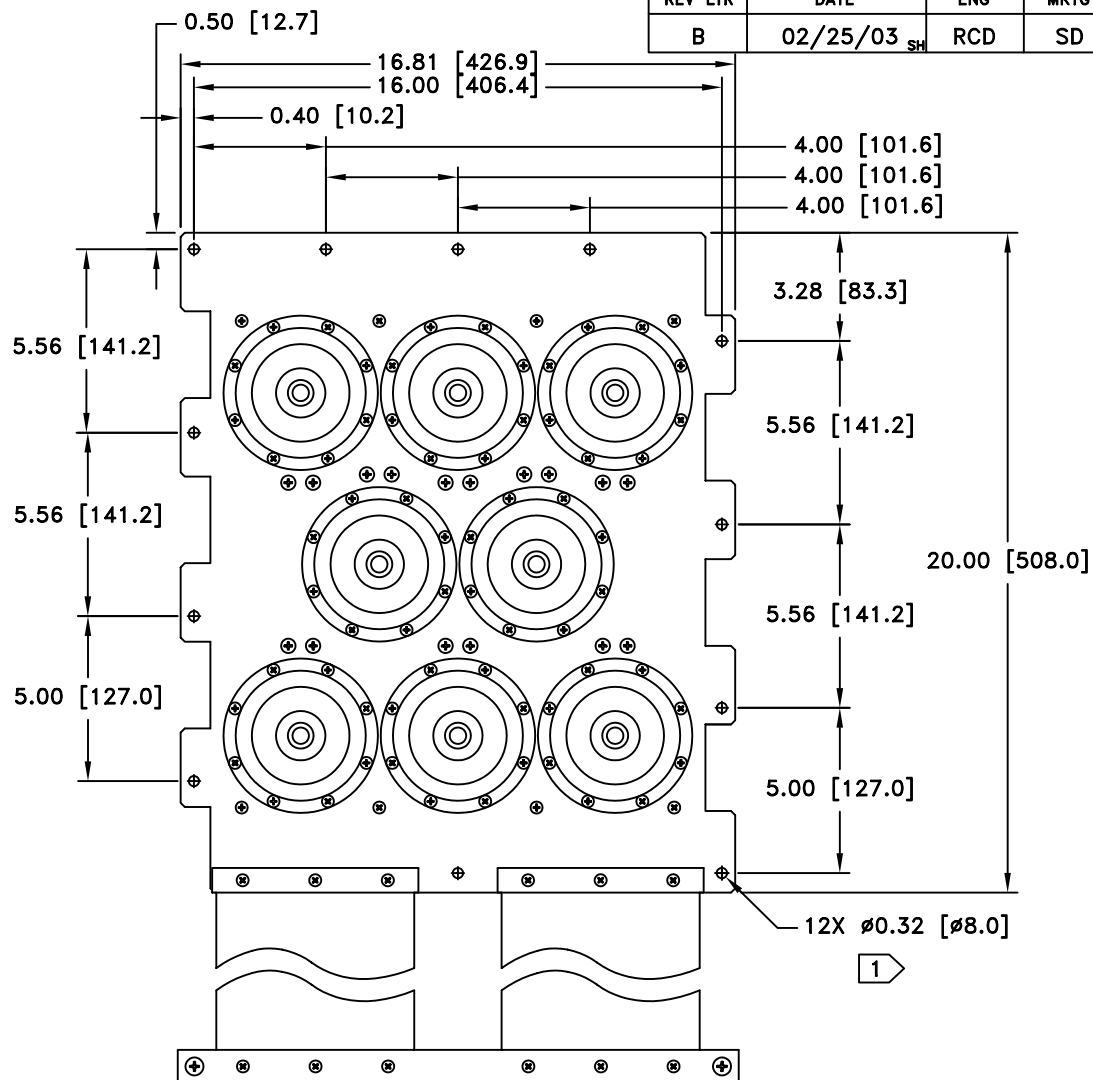
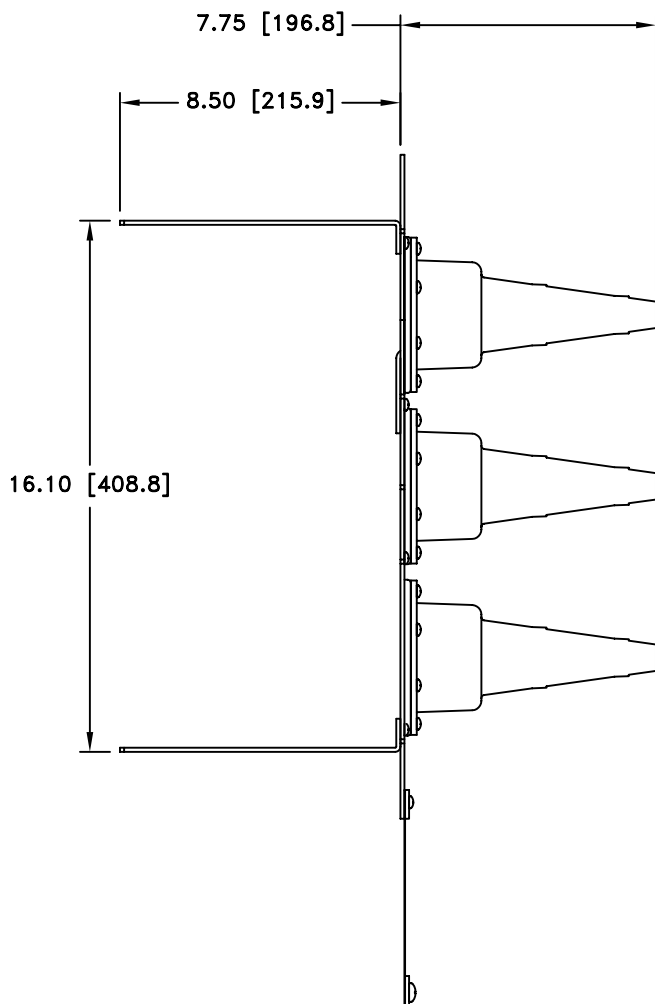

SPECIFICATIONS

MATERIAL:
C110 HALF HARD COPPER
HARDWARE:
STAINLESS STEEL AND BRASS
BOOTS:
UV & WEATHER RESISTANT EPDM RUBBER
COAX DIAMETER:
UP TO 3.125" DIAMETER

1 MATCH DRILL MOUNTING HOLES.

CUSTOMER APPROVAL: _____ DATE: _____
ALL DIMENSIONS SHOWN ABOVE ARE FOR REFERENCE ONLY.

| | |
|------------------------------|------------------|
| DRAFTER J. CALLISTER | DATE 05/27/99 |
| MECH ENGINEER P. SKROTZKI | DATE 12/06/99 |
| ELEC ENGINEER K. BARTEL | DATE 11/30/99 |
| MARKETING P. HEEREN | DATE 12/06/99 |
| QUALITY DEPT R. MATHEUS | DATE 12/06/99 |

PolyPhaser
P.O. BOX 9000 MINDEN, NY 89423 TEL: 775-782-2511 FAX: 775-782-4476
DWG NO/PART NO/DESCRIPTION

8PEEP-M
CUSTOMER PRINT

| | | | |
|--------------------|------------------|--------------|-----------------|
| CAGE CODE 61114 | FILE NAME -C1 | SCALE 1/6 | SHEET 1 OF 1 |
|--------------------|------------------|--------------|-----------------|