

ALL DESIGN, OPERATIVE AND PROCESS DATA PERTAINING TO THE ARTICLE SHOWN ON THIS SHEET IS THE PROPERTY OF POLYPHASER CORPORATION. THE INFORMATION IS NOT TO BE COPIED, REPRODUCED, REVEALED TO OR APPROPRIATED BY OTHERS WITHOUT THE EXPRESS WRITTEN CONSENT OF POLYPHASER CORPORATION.

REVISIONS

REV LTR	DATE	ENG	MKTG	Q.A.
---------	------	-----	------	------

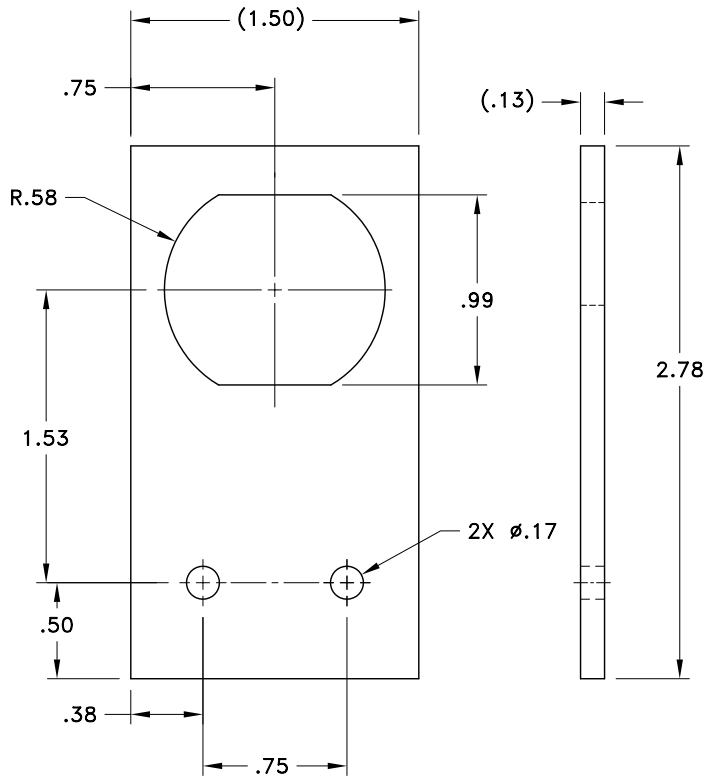

MOUNTING PATTERN

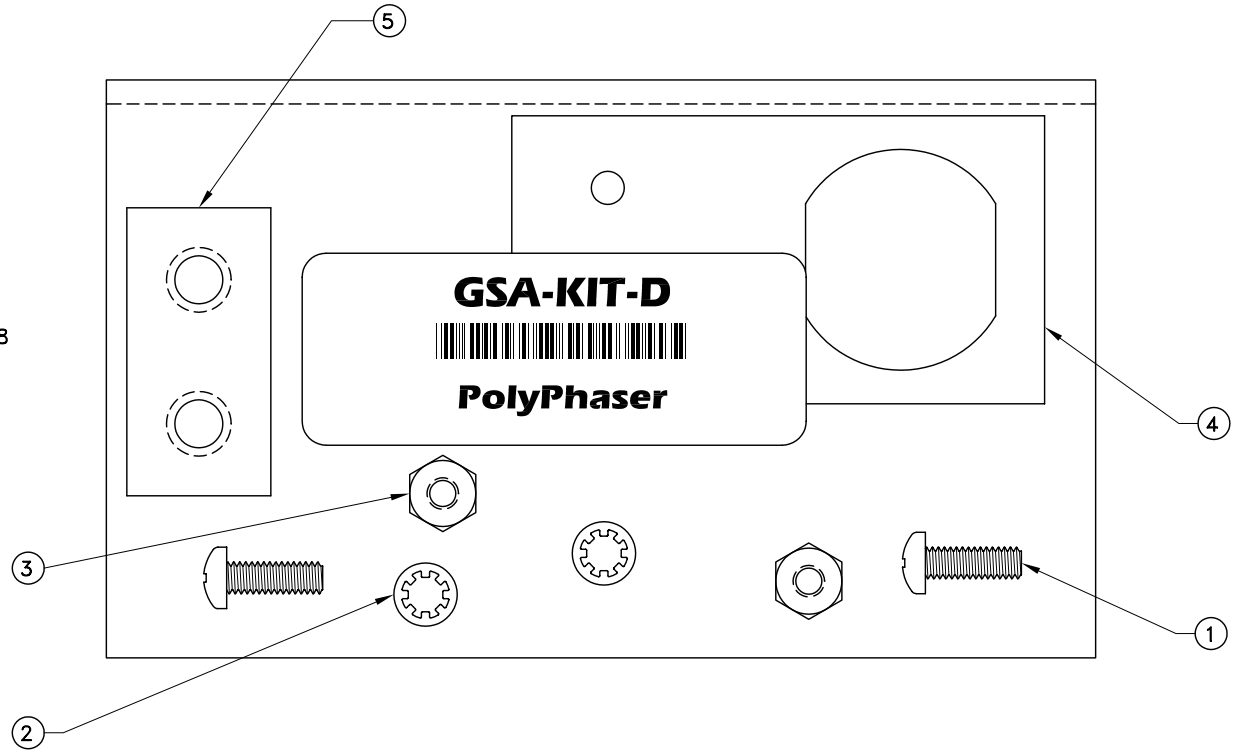

ITEM	DESCRIPTION	QTY
1	8-32 x 1/2 PHIL SCREW	2
2	#8 INT. TOOTH LOCKWASHER	2
3	8-32 HEX NUT	2
4	FLAT "DOUBLE D" DIN ADAPTOR	1
5	SUPPORT BLOCK	1

CUSTOMER APPROVAL: _____ DATE: _____

ALL DIMENSIONS SHOWN ABOVE ARE FOR REFERENCE ONLY.

DRAFTER I. BENNETT	DATE 04/11/00	PolyPhaser® <small>P.O. BOX 9000, MINDEN, NV 89423-9000 (775) 782-2511 FAX (775) 782-4476</small> DWG NO/PART NO/DESCRIPTION GSA-KIT-D CUSTOMER PRINT	
MECH ENGINEER R. DUNNINGS	DATE 05/22/00		
ELEC ENGINEER J. JONES	DATE 05/22/00		
MARKETING P. HEREEN	DATE 05/22/00		
QUALITY DEPT R. MATHEUS	DATE 05/22/00		
CAGE CODE 61114	FILE NAME -C1	SCALE 1/1	SHEET 1 OF 1