

ALL DESIGN, OPERATIVE AND PROCESS DATA PERTAINING TO THE ARTICLE SHOWN ON THIS SHEET IS THE PROPERTY OF POLYPHASER CORPORATION. THE INFORMATION IS NOT TO BE COPIED, REPRODUCED, REVEALED TO OR APPROPRIATED BY OTHERS WITHOUT THE EXPRESS WRITTEN CONSENT OF POLYPHASER CORPORATION.

REVISIONS

REV LTR	DATE	ENG	MKTG	Q.A.
---------	------	-----	------	------

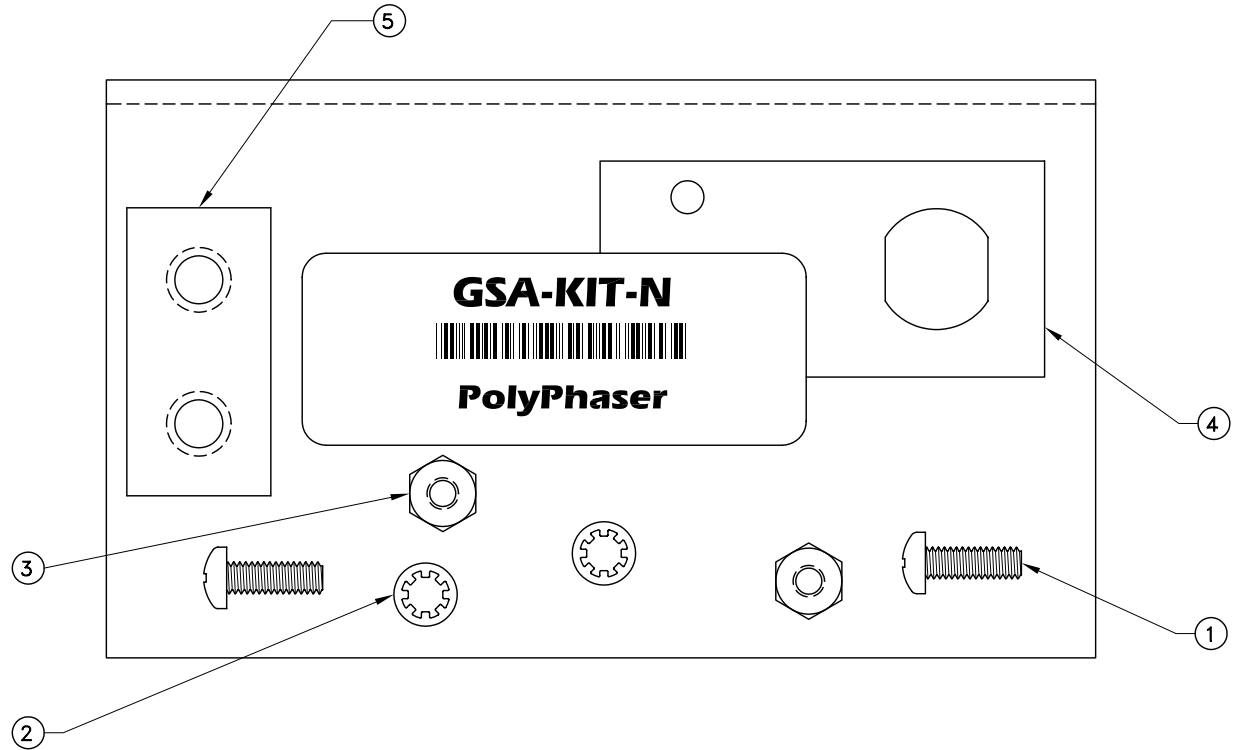
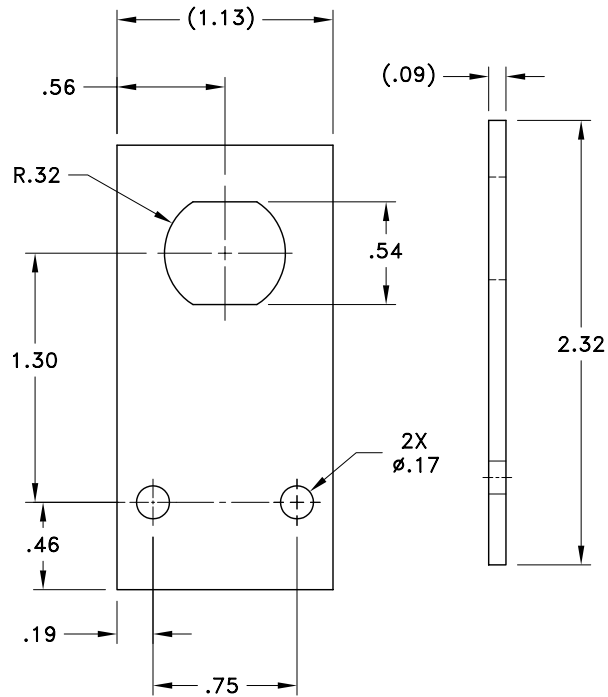

MOUNTING PATTERN

ITEM	DESCRIPTION	QTY
1	8-32 x 1/2 PHIL SCREW	2
2	#8 INT. TOOTH LOCKWASHER	2
3	8-32 HEX NUT	2
4	FLAT "DOUBLE D" "N" ADAPTOR	1
5	SUPPORT BLOCK	1

CUSTOMER APPROVAL: \_\_\_\_\_ DATE: \_\_\_\_\_

ALL DIMENSIONS SHOWN ABOVE ARE FOR REFERENCE ONLY.

DRAFTER I. BENNETT	DATE 04/11/00	<b>PolyPhaser®</b> <small>P.O. BOX 9000, MINDEN, NV 89423-9000 (775) 782-2511 FAX (775) 782-4476</small> <b>GSA-KIT-N</b> <b>CUSTOMER PRINT</b>	
MECH ENGINEER R. DUNNING	DATE 05/20/00		
ELEC ENGINEER J. JONES	DATE 05/22/00		
MARKETING P. HEEREN	DATE 05/22/00		
QUALITY DEPT R. MATHEUS	DATE 05/22/00		
CAGE CODE 61114	FILE NAME -C1	SCALE 1/1	SHEET 1 OF 1