

ALL DESIGN, OPERATIVE AND PROCESS DATA PERTAINING TO THE ARTICLE SHOWN ON THIS SHEET IS THE PROPERTY OF POLYPHASER CORPORATION. THE INFORMATION IS NOT TO BE COPIED, REPRODUCED, REVEALED TO OR APPROPRIATED BY OTHERS WITHOUT THE EXPRESS WRITTEN CONSENT OF POLYPHASER CORPORATION.

| REVISIONS | | | | |
|-----------|------------------------|-----|------|------|
| REV LTR | DATE | ENG | MKTG | Q.A. |
| A | 11/09/98 _{JC} | JJ | TGF | RM |
| B | 01/17/01 _{SH} | KCB | PH | RM |
| C | 05/23/02 _{IB} | LC | PH | RM |

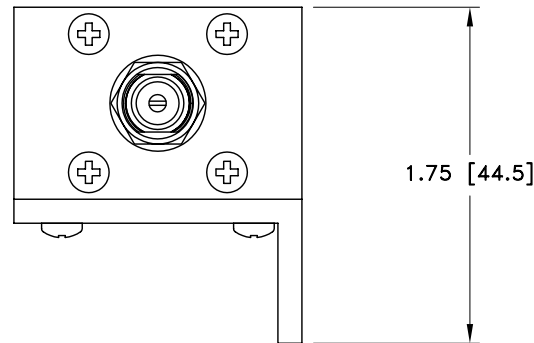
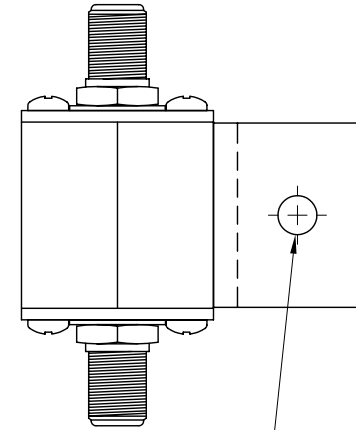
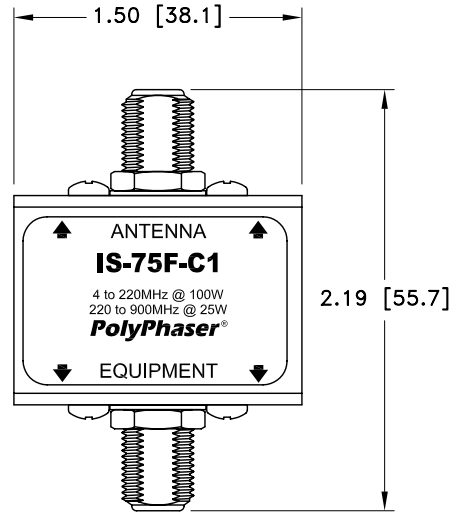
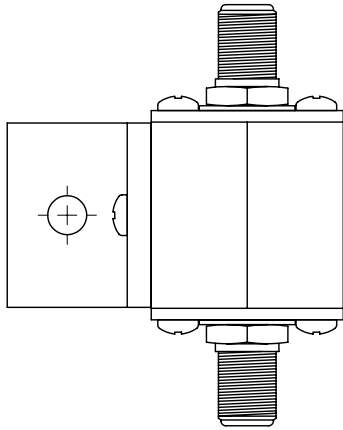

ø.20 [ø5.2]

MAXIMUM CHARACTERISTICS

SURGE:
50kA IEC 1000-4-5 8/20μs WAVEFORM 500 J

TURN-ON:
600Vdc ±20%

TURN-ON TIME:
2.5ns FOR 2kV/ns

POWER:
HF 100W, VHF 100W, UHF 25W

FREQUENCY RANGE:
4MHz TO 900MHz

VSWR:
≤1.2:1 OVER FREQ RANGE

INSERTION LOSS:
≤0.2dB OVER FREQ RANGE

TEMPERATURE:
-45°C TO +85°C STORAGE/OPERATING +50°C

CUSTOMER APPROVAL: _____ DATE: _____

ALL DIMENSIONS SHOWN ABOVE ARE FOR REFERENCE ONLY.

| | | | | | |
|------------------------------|------------------|---|------------------|--------------|-----------------|
| DRAFTER C. GASPARINI | DATE 02/12/96 | PolyPhaser® P.O. BOX 9000, MINDEN, NV 89423-9000 (775) 782-2511 FAX (775) 782-4476 IS-75F-C1 CUSTOMER PRINT | | | |
| MECH ENGINEER O. AKDAG | DATE 02/13/96 | | | | |
| ELEC ENGINEER T. KULBIEDA | DATE 02/13/96 | | | | |
| MARKETING - - - - | DATE - - - - | | | | |
| QUALITY DEPT R. MATHEUS | DATE 02/13/96 | CAGE CODE 61114 | FILE NAME -C1 | SCALE 1/1 | SHEET 1 OF 1 |