

ALL DESIGN, OPERATIVE AND PROCESS DATA PERTAINING TO THE ARTICLE SHOWN ON THIS SHEET IS THE PROPERTY OF POLYPHASER CORPORATION. THE INFORMATION IS NOT TO BE COPIED, REPRODUCED, REVEALED TO OR APPROPRIATED BY OTHERS WITHOUT THE EXPRESS WRITTEN CONSENT OF POLYPHASER CORPORATION.

| REVISIONS | | | | |
|-----------|------------------------|-----|------|------|
| REV LTR | DATE | ENG | MKTG | Q.A. |
| B | 09/03/99 ^{SH} | M.M | T.M | R.M |
| C | 01/11/01 ^{IB} | KCB | PH | RM |
| D | 12/20/02 ^{SH} | LC | SD | LJ |

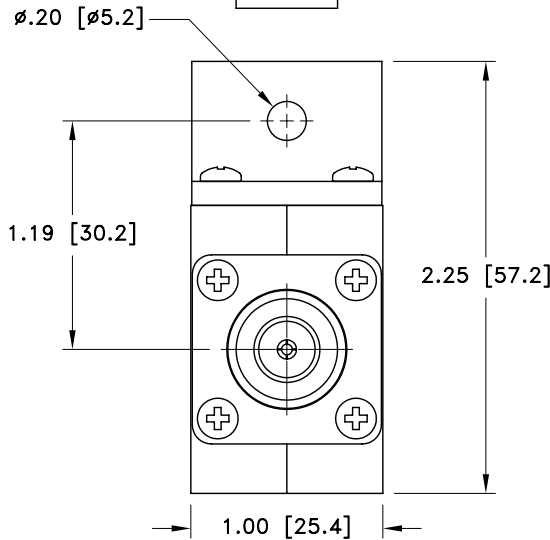
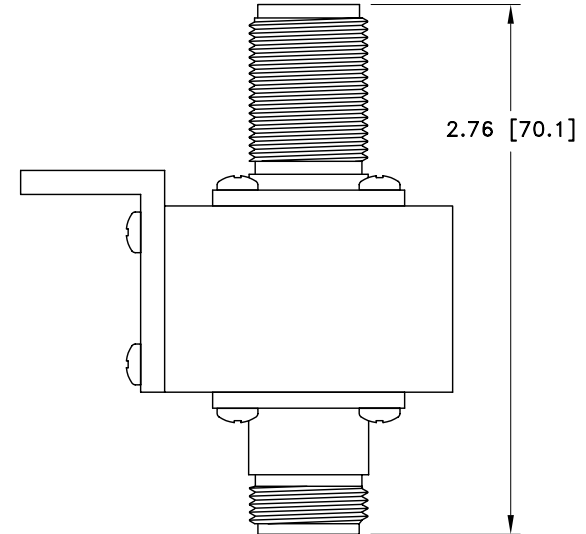
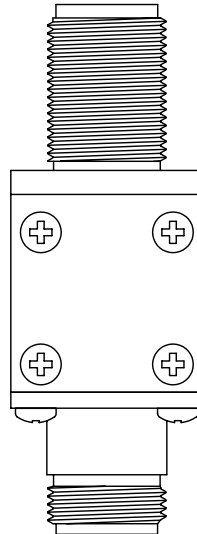
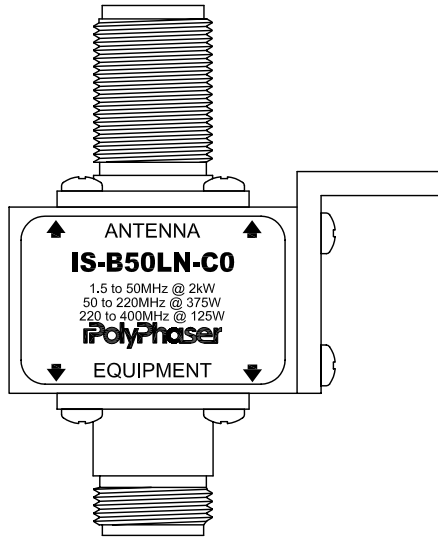

| MAXIMUM CHARACTERISTICS |
|--|
| APPLICATION: BULKHEAD MOUNT |
| FREQUENCY RANGE: 1.5MHz TO 400MHz |
| TURN ON: 600 Vdc ±20% |
| VSWR: ≤1.2:1 @ 1.5MHz TO 2MHz ≤1.1:1 @ 2MHz TO 400MHz |
| INSERTION LOSS: ≤0.1dB OVER FREQUENCY RANGE |
| MAX POWER: 2kW @ 1.5MHz TO 50MHz 375W @ 50MHz TO 220MHz 125W @ 220MHz TO 400MHz |
| THROUGHPUT ENERGY: ≤10mJ FOR 3kA, 8/20μs WAVEFORM |
| OPERATING TEMPERATURE: +50°C |
| STORAGE TEMPERATURE: -45°C TO +85°C |
| VIBRATION: 1G UP TO 100Hz |

CUSTOMER APPROVAL: _____ DATE: _____

ALL DIMENSIONS SHOWN ABOVE ARE FOR REFERENCE ONLY.

| | | | | | |
|---------------------------|------------------|---|------------------|--------------|-----------------|
| DRAFTER D. SCHARMANN | DATE 02/03/93 | P.O. BOX 9000 MINDEN, NY 89423 TEL: 775-782-2511 FAX: 775-782-4476 IS-B50LN-C0 CUSTOMER PRINT | | | |
| MECH ENGINEER - - - - | DATE - - - - | | | | |
| ELEC ENGINEER J. JONES | DATE 02/03/93 | | | | |
| MARKETING - - - - | DATE - - - - | | | | |
| QUALITY DEPT N. JOHN | DATE 02/03/93 | CAGE CODE 61114 | FILE NAME -C1 | SCALE 1/1 | SHEET 1 OF 1 |