

ALL DESIGN, OPERATIVE AND PROCESS DATA PERTAINING TO THE ARTICLE SHOWN ON THIS SHEET IS THE PROPERTY OF POLYPHASER CORPORATION. THE INFORMATION IS NOT TO BE COPIED, REPRODUCED, REVEALED TO OR APPROPRIATED BY OTHERS WITHOUT THE EXPRESS WRITTEN CONSENT OF POLYPHASER CORPORATION.

REVISIONS

| REV LTR | DATE | ENG | MKTG | Q.A. |
|---------|------------------------|-----|------|------|
| D | 01/11/01 ^{IB} | KCB | PH | RM |
| E | 12/05/02 ^{SH} | LC | SD | LJ |

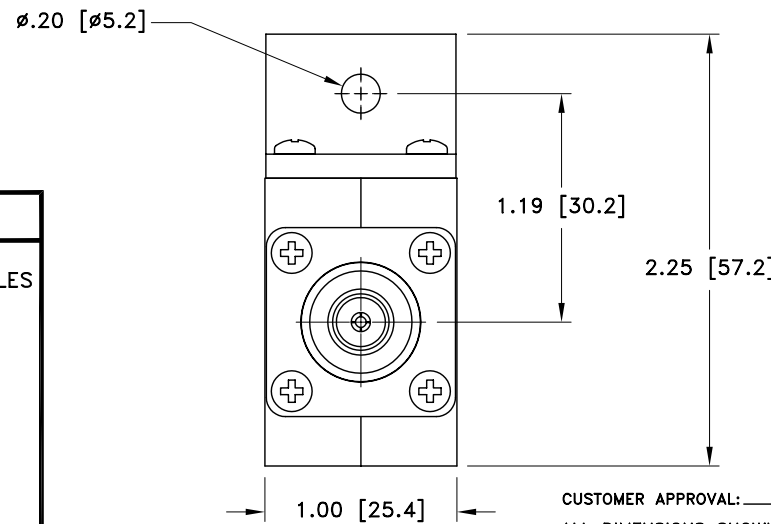
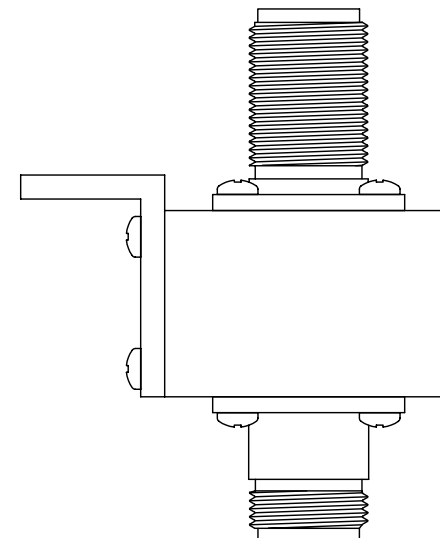
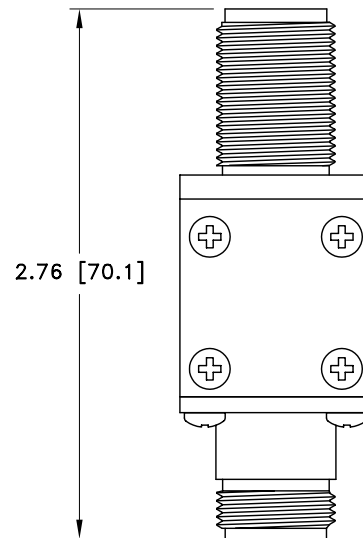
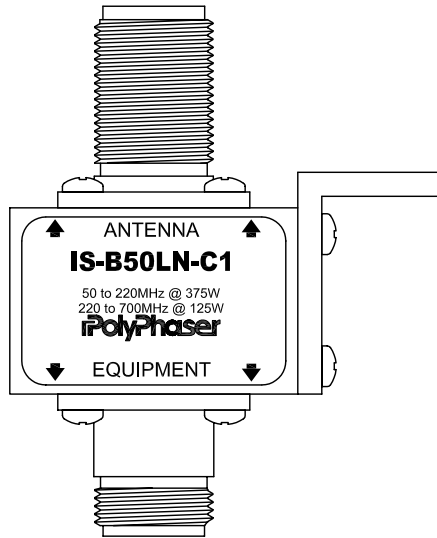

CUSTOMER APPROVAL: _____ DATE: _____

ALL DIMENSIONS SHOWN ABOVE ARE FOR REFERENCE ONLY.

| MAXIMUM CHARACTERISTICS | |
|-------------------------|--|
| SURGE: | 50kA IEC 1000-4-5 8/20µs WAVEFORM 500 JOULES |
| TURN-ON: | +600Vdc±20% |
| TURN-ON TIME: | ≤2.5ns FOR 2kV/ns |
| FREQUENCY RANGE: | 50MHz TO 700MHz |
| VSWR: | ≤1.2:1 50 TO 60MHz ≤1.1:1 60 TO 700MHz |
| INSERTION LOSS: | ≤0.1dB OVER FREQUENCY RANGE |
| TEMPERATURE: | -45°C TO + 85°C STORAGE/OPERATING +50°C |
| MAX POWER: | VHF 375W, UHF 125W |

| | | | |
|---------------|--------------|------|----------|
| DRAFTER | J. CALLISTER | DATE | 05/06/96 |
| MECH ENGINEER | O. AKDAG | DATE | 05/09/96 |
| ELEC ENGINEER | T. KULBIEDA | DATE | 05/08/96 |
| MARKETING | - - - - | DATE | - - - - |
| QUALITY DEPT | R. MATHEUS | DATE | 05/08/96 |

PolyPhaser
P.O. BOX 9000 MINDEN, NV 89423 TEL: 775-782-2511 FAX: 775-782-4476
DWG NO/PART NO/DESCRIPTION

IS-B50LN-C1
CUSTOMER PRINT

| | | | |
|-----------|-----------|-------|--------|
| CAGE CODE | FILE NAME | SCALE | SHEET |
| 61114 | -C1 | 1/1 | 1 OF 1 |