

ALL DESIGN, OPERATIVE AND PROCESS DATA PERTAINING TO THE ARTICLE SHOWN ON THIS SHEET IS THE PROPERTY OF POLYPHASER CORPORATION. THE INFORMATION IS NOT TO BE COPIED, REPRODUCED, REVEALED TO OR APPROPRIATED BY OTHERS WITHOUT THE EXPRESS WRITTEN CONSENT OF POLYPHASER CORPORATION.

| REVISIONS | | | | |
|-----------|------------------------|-----|------|------|
| REV LTR | DATE | ENG | MKTG | Q.A. |
| B | 10/04/99 ^{SH} | M.M | R.J | J.B |
| C | 01/11/01 ^{IB} | KCB | PH | RM |
| D | 01/23/03 ^{SH} | LC | SD | LJ |

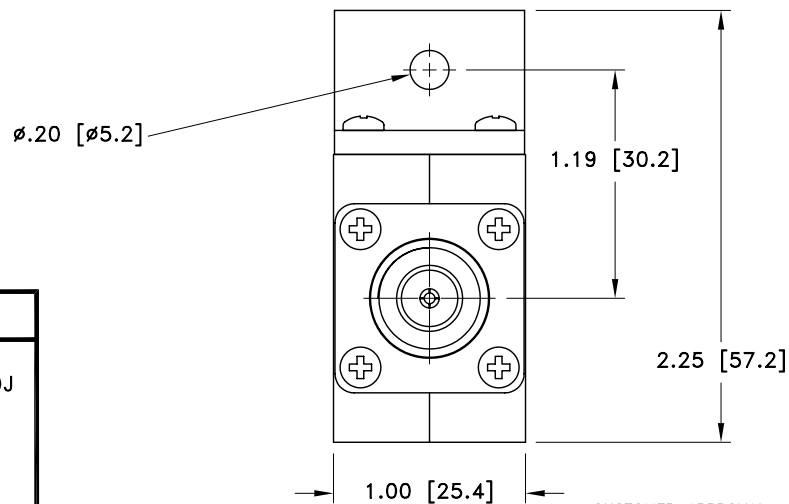
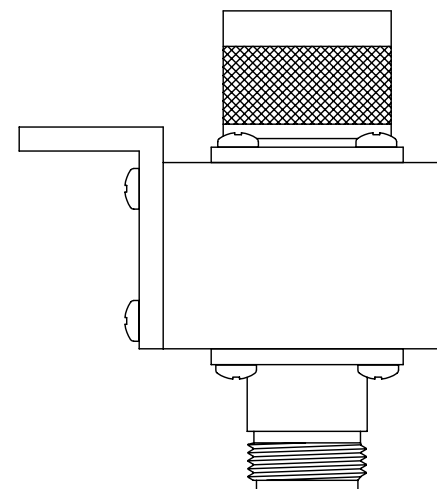
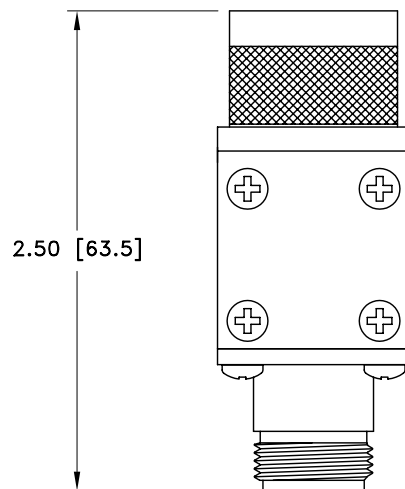
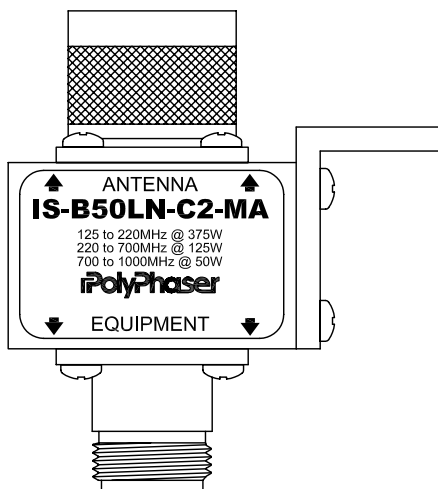

CUSTOMER APPROVAL: _____ DATE: _____

ALL DIMENSIONS SHOWN ABOVE ARE FOR REFERENCE ONLY.

| MAXIMUM CHARACTERISTICS |
|-------------------------------------------------------|
| SURGE: 50kA IEC 1000-4-5 8/20μs WAVEFORM 500J |
| TURN-ON: 600Vdc ±20% |
| TURN-ON TIME: 2.5ns FOR 2kV/ns |
| FREQUENCY RANGE: 125MHz TO 1000MHz |
| VSWR: ≤1.1:1 OVER FREQUENCY RANGE |
| INSERTION LOSS: ≤0.1dB OVER FREQUENCY RANGE |
| TEMPERATURE: -45°C TO 85°C STORAGE/OPERATING +50°C |

| | | | | | |
|------------------------------|------------------|------------------------------------------------------------------------------------------------------------|------------------|--------------|-----------------|
| DRAFTER C. GASPARINI | DATE 08/09/96 | P.O. BOX 9000 MINDEN, NY 89423 TEL: 775-782-2511 FAX: 775-782-4476 IS-B50LN-C2-MA CUSTOMER PRINT | | | |
| MECH ENGINEER O. AKDAG | DATE 08/09/96 | | | | |
| ELEC ENGINEER T. KULBIEDA | DATE 08/09/96 | | | | |
| MARKETING - - - - | DATE - - - - | | | | |
| QUALITY DEPT R. MILLER | DATE 08/09/96 | CAGE CODE 61114 | FILE NAME -C1 | SCALE 1/1 | SHEET 1 OF 1 |