

ALL DESIGN, OPERATIVE AND PROCESS DATA PERTAINING TO THE ARTICLE SHOWN ON THIS SHEET IS THE PROPERTY OF POLYPHASER CORPORATION. THE INFORMATION IS NOT TO BE COPIED, REPRODUCED, REVEALED TO OR APPROPRIATED BY OTHERS WITHOUT THE EXPRESS WRITTEN CONSENT OF POLYPHASER CORPORATION.

| REVISIONS | | | | |
|-----------|------------------------|-----|------|------|
| REV LTR | DATE | ENG | MKTG | Q.A. |
| B | 01/11/01 ^{IB} | KCB | PH | RM |
| C | 05/03/01 ^{IB} | RCD | PH | RM |
| D | 02/20/03 ^{SH} | LC | PH | LJ |

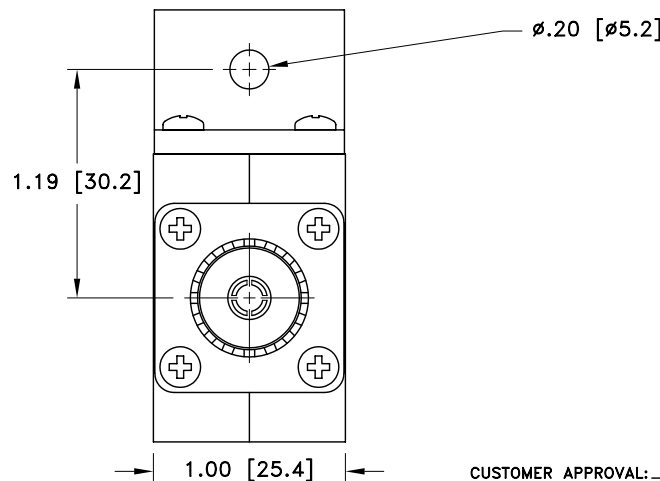
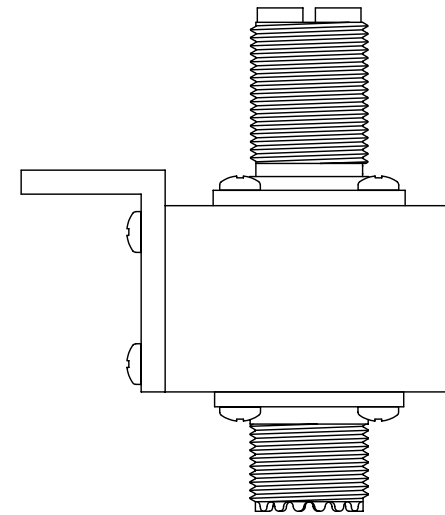
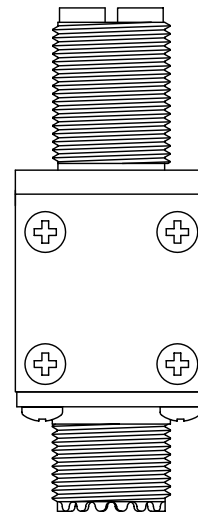
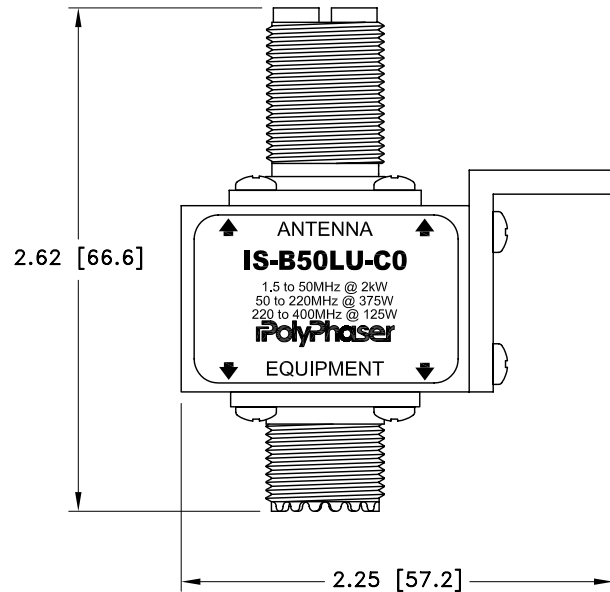

| MAXIMUM CHARACTERISTICS |
|--|
| APPLICATION: BULKHEAD MOUNT |
| FREQUENCY RANGE: 1.5MHz TO 400MHz |
| SURGE: 50kA IEC 1000-4-5 8/20μs WAVEFORM 500J |
| TURN-ON: ±600Vdc ±20% |
| VSWR: ≤1.2:1 @ 1.5MHz TO 400MHz |
| INSERTION LOSS: ≤0.1dB OVER FREQUENCY RANGE |
| MAX POWER: HF 2kW, VHF 375W, UHF 125W |
| THROUGHPUT ENERGY: ≤10mJ |
| TEMPERATURE: -45°C TO +85°C STORAGE/OPERATING +50°C |
| VIBRATION: 1G @ 5Hz TO 100Hz |

CUSTOMER APPROVAL: _____ DATE: _____

ALL DIMENSIONS SHOWN ABOVE ARE FOR REFERENCE ONLY.

| | | | | | |
|-----------------------------|------------------|---|------------------|--------------|-----------------|
| DRAFTER S. HALL | DATE 10/05/98 |  P.O. BOX 9000 MINDEN, NY 89423 TEL: 775-782-2511 FAX: 775-782-4476 DWG NO/PART NO/DESCRIPTION IS-B50LU-C0 CUSTOMER PRINT | | | |
| MECH ENGINEER J. VITELLO | DATE 11/05/98 | | | | |
| ELEC ENGINEER L. CHANG | DATE 11/05/98 | | | | |
| MARKETING ----- | DATE ----- | | | | |
| QUALITY DEPT R. MATHEUS | DATE 11/06/98 | CAGE CODE 61114 | FILE NAME -C1 | SCALE 1/1 | SHEET 1 OF 1 |